

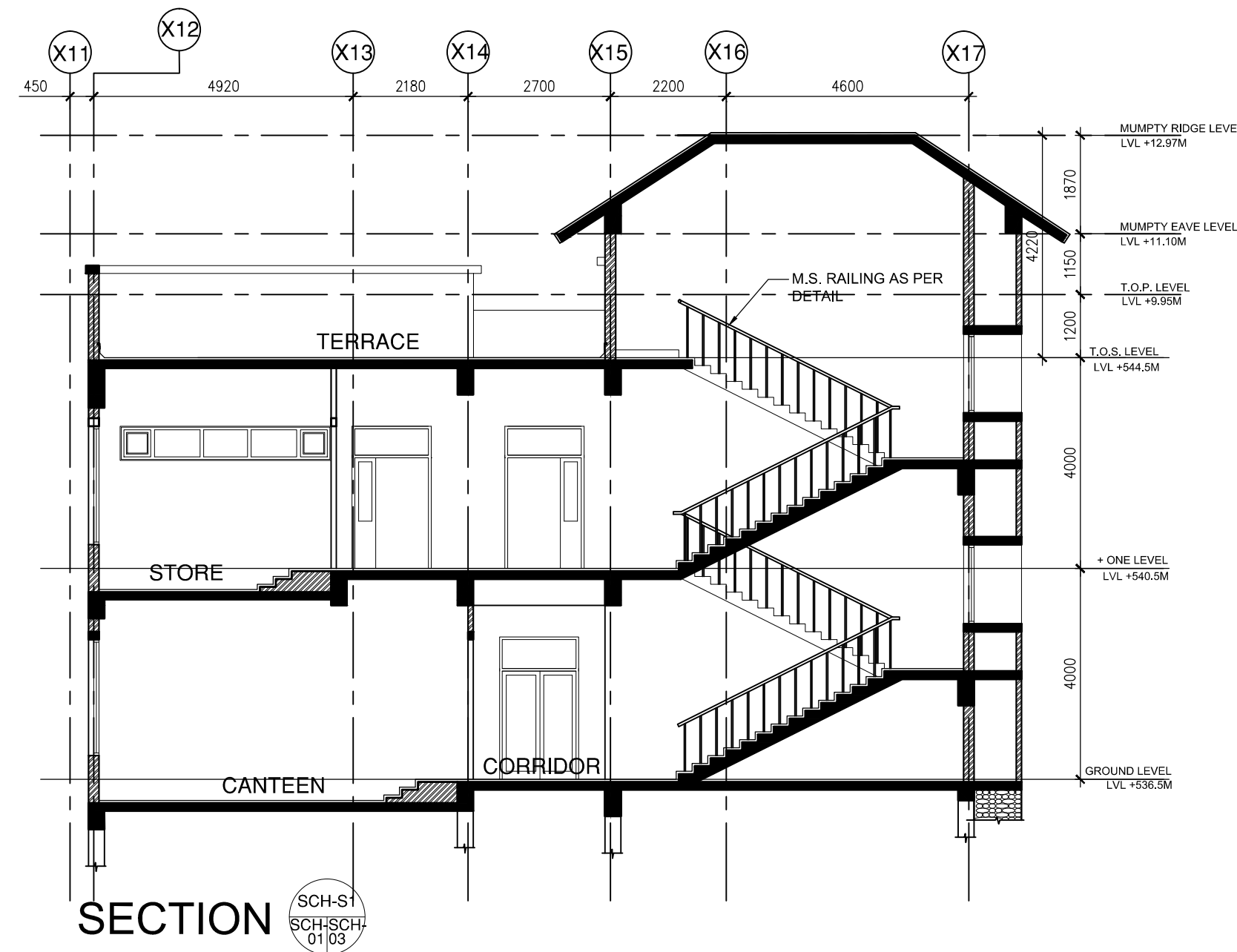

ELEVATION E4
SCH-SCH 01/03

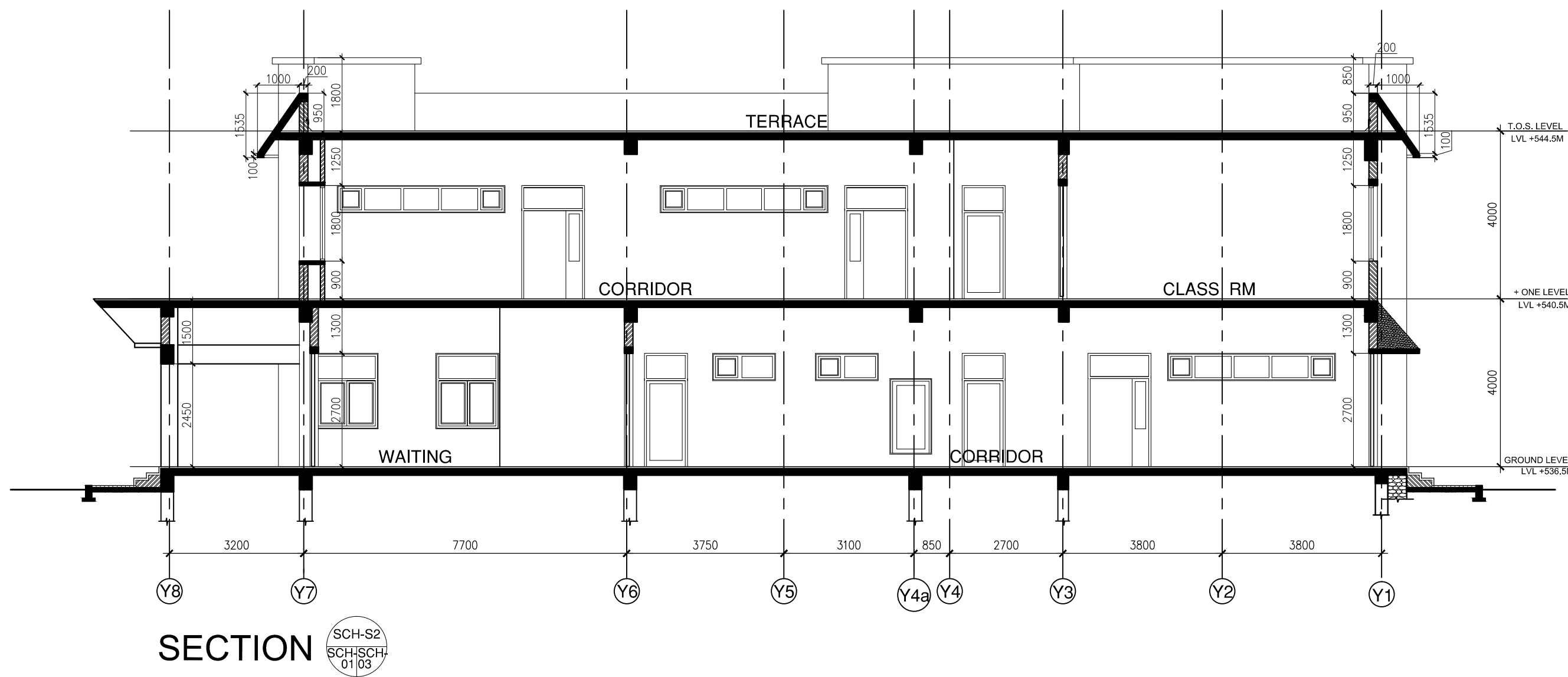

SECTION SCH-S1
SCH-SCH 01/03



SECTION SCH-S2
SCH-SCH 01/03

NOTE:
FOR GENERAL NOTES REFER DWG.
NO. 2009088/AR(AB)/T/GEN-01

MKD.	ISSUED	DESCRIPTION	DEALT	CHECKED	APPROVED
R E V I S I O N S					
THIS DRAWING HAS NOT BEEN PUBLISHED AND IS THE SOLE PROPERTY OF CONSULTING ENGINEERING SERVICES (INDIA) PVT. LTD. AND IS ISSUED TO THE PARTY FOR THE SPECIFIC PURPOSE AS STATED IN THE AGREEMENT AND IT SHALL NOT BE REPRODUCED, COPIED, LENT OR OTHERWISE DISPOSED OF DIRECTLY OR INDIRECTLY, NOR USED FOR ANY OTHER PURPOSE OTHER THAN FOR WHICH IT IS FURNISHED.					
		CLIENT			
THIRUVANANTHAPURAM		INDIAN INSTITUTE OF SCIENCE EDUCATION & RESEARCH THIRUVANANTHAPURAM			
PROJECT		IISER - TVM CAMPUS, VITHURA THIRUVANANTHAPURAM			
PURPOSE	FOR TENDER	ISSUED	22-07-2014		
SCALE	1:100@A1	MEERA EDWIN			
DEALT		ARCHITECTURAL DRAWING			
	M.G.	PRIMARY SCHOOL			
CHECKED		ELEVATIONS AND SECTIONS			
	T.C.				
APPROVED		DRG. NO. 2009088/AR(AB)/T/SCH-03	Rev. T.O.		
	N.P.S.				
PROJECT DESIGN CONSULTANT					
CONSULTING ENGINEERING SERVICES (INDIA) PVT. LTD.					
NEW DELHI		MUMBAI	KOLKATA	THIRUVANANTHAPURAM	
TEL: 011-41392300 (DELHI), 0471-2726048 (THIRUVANANTHAPURAM), Web: www.cesirer.com					